

Honeycomb Headband Chart

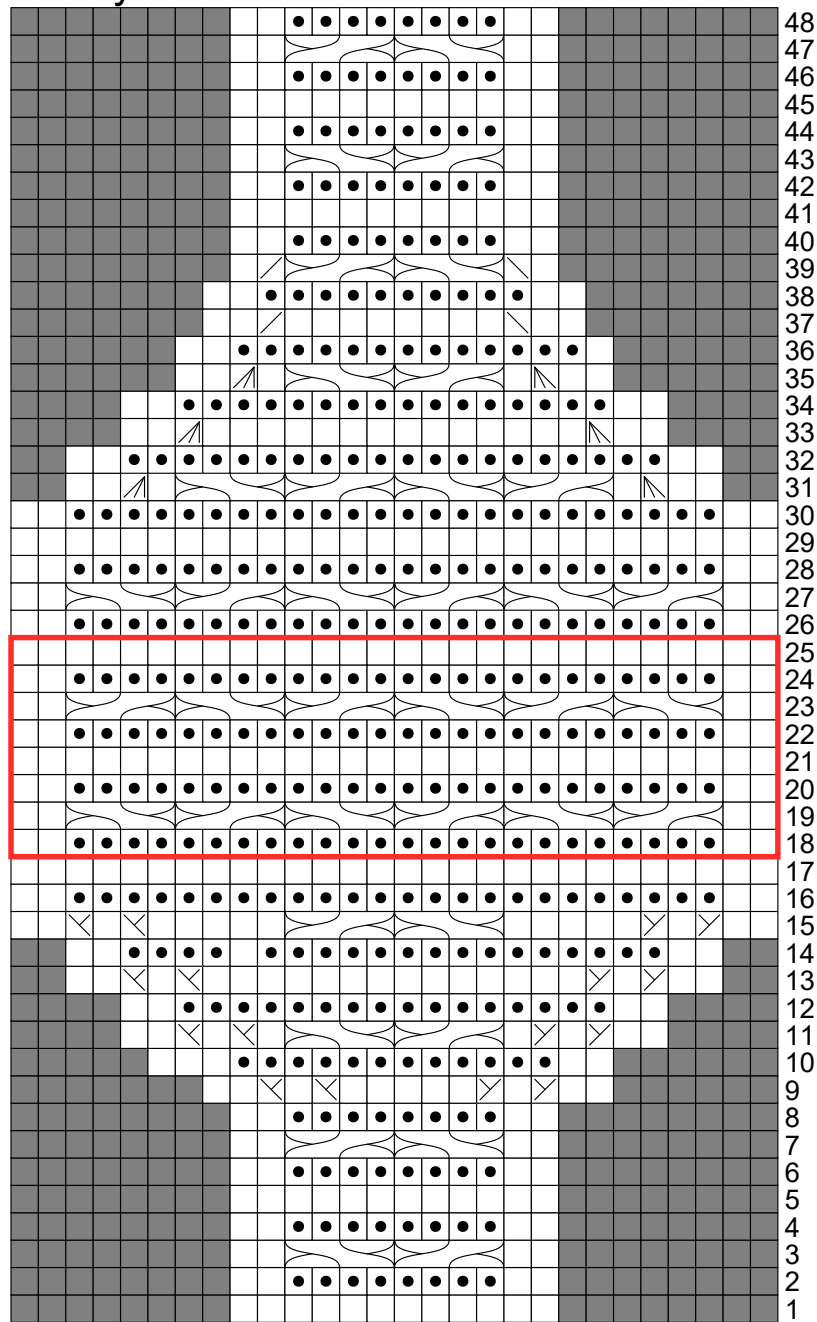

Yarn		Stitches	
<input type="checkbox"/>	White	<input checked="" type="checkbox"/>	No stitch
<input type="checkbox"/>		<input type="checkbox"/>	k
<input type="checkbox"/>		<input checked="" type="checkbox"/>	p
<input type="checkbox"/>			2/2 LC
<input type="checkbox"/>			2/2 RC
<input type="checkbox"/>		<input checked="" type="checkbox"/>	M1L
<input type="checkbox"/>		<input checked="" type="checkbox"/>	M1R
<input type="checkbox"/>		<input checked="" type="checkbox"/>	k3tog
<input type="checkbox"/>		<input checked="" type="checkbox"/>	sssk
<input type="checkbox"/>		<input checked="" type="checkbox"/>	k2tog
<input type="checkbox"/>		<input checked="" type="checkbox"/>	ssk

Round 1: K12.
Round 2: K2, p8, k2.
Round 3: K2, 2/2 RC, 2/2 LC, k2.
Round 4: K2, p8, k2.
Round 5: K12.
Round 6: K2, p8, k2.
Round 7: K2, 2/2 LC, 2/2 RC, k2.
Round 8: K2, p8, k2.
Round 9: K1, [k1, M1R] twice, k5, [M1L, k1] twice, k1.
Round 10: K2, p12, k3.
Round 11: K2, [M1R, k1] twice, 2/2 RC, 2/2 LC, [k1, M1L] twice, k2.
Round 12: K2, p16, k2.
Round 13: K1, [k1, M1R] twice, k14, [M1L, k1] twice, k1.
Round 14: K2, p11, [p4, k1] twice, k1.
Round 15: K1, [k1, M1R] twice, k5, 2/2 LC, 2/2 RC, k5, [M1L, k1] twice, k1.
Round 16: K2, p24, k2.
Round 17: K28.
Round 18: K2, p24, k2.
Round 19: K2, [2/2 RC, 2/2 LC] 3 times, k2.
Round 20: K2, p24, k2.
Round 21: K28.
Round 22: K2, p24, k2.
Round 23: K2, [2/2 LC, 2/2 RC] 3 times, k2.
Round 24: K2, p24, k2.
Round 25: K28.
Round 26: K2, p24, k2.
Round 27: K2, [2/2 RC, 2/2 LC] 3 times, k2.
Round 28: K2, p24, k2.
Round 29: K28.
Round 30: K2, p24, k2.
Round 31: K2, sssk, k1, [2/2 RC, 2/2 LC] twice, k1, k3tog, k2.
Round 32: K2, p20, k2.
Round 33: K2, sssk, k14, k3tog, k2.
Round 34: K2, p16, k2.
Round 35: K2, sssk, k1, 2/2 RC, 2/2 LC, k1, k3tog, k2.
Round 36: K1, p13, k2.
Round 37: K2, ssk, k8, k2tog, k2.
Round 38: K2, p10, k2.
Round 39: K1, ssk, 2/2 LC, 2/2 RC, k2tog, k1.
Round 40: K2, p8, k2.
Round 41: K12.
Round 42: K2, p8, k2.
Round 43: K2, 2/2 RC, 2/2 LC, k2.
Round 44: K2, p8, k2.
Round 45: K12.
Round 46: K2, p8, k2.
Round 47: K2, 2/2 LC, 2/2 RC, k2.
Round 48: K2, p8, k2.